LA PROP
DISC

5 Beech Road

Chorlton, M21 8BX

£2,800 PCM

4 0 0 D

5 Beech Road, Chorlton, M21 8BX

L A Property Discovery are delighted to present this large Victorian terrace located on the very popular Beech Road! Perfectly situated for all local amenities, bars, restaurants and schools. Beech Road sums up all the best Chorlton has to offer, and this property sits in the heart of it.

On entrance the ground floor comprises of 2 spacious reception room with a separate good-sized kitchen and back garden. On the first floor there are 3 spacious double bedrooms allowing lots of natural light in keeping the rooms bright and a bathroom. The second floor provides another great-sized double bedroom with a en-suite.

Perfect location with links to the Metrolink and Buses to Manchester City Centre.

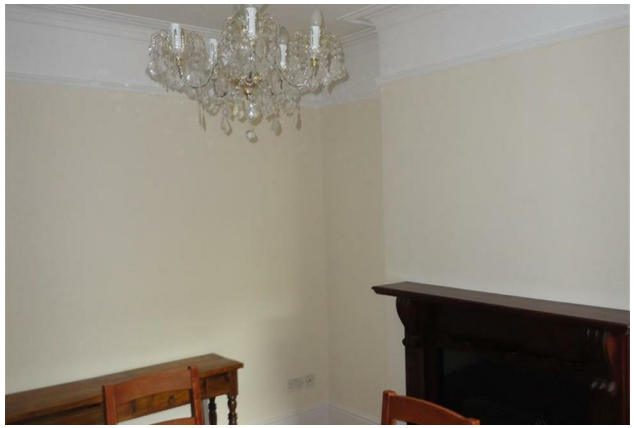

Area Map

Floor Plan

Energy Efficiency Graph

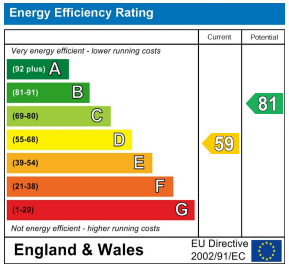

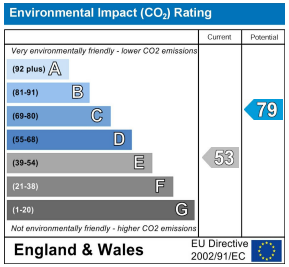

These particulars, whilst believed to be accurate are set out as a general outline only for guidance and do not constitute any part of an offer or contract. Intending purchasers should not rely on them as statements of representation of fact, but must satisfy themselves by inspection or otherwise as to their accuracy. No person in this firms employment has the authority to make or give any representation or warranty in respect of the property.

58 Beech Road, Chorlton, Manchester, M21 9EG

Tel: 0161 510 9555 Email: homes@LAPropertyDiscovery.co.uk www.LAPropertyDiscovery.co.uk